Strader Hills

Plan #4109-STRADER 3,962 Square Feet

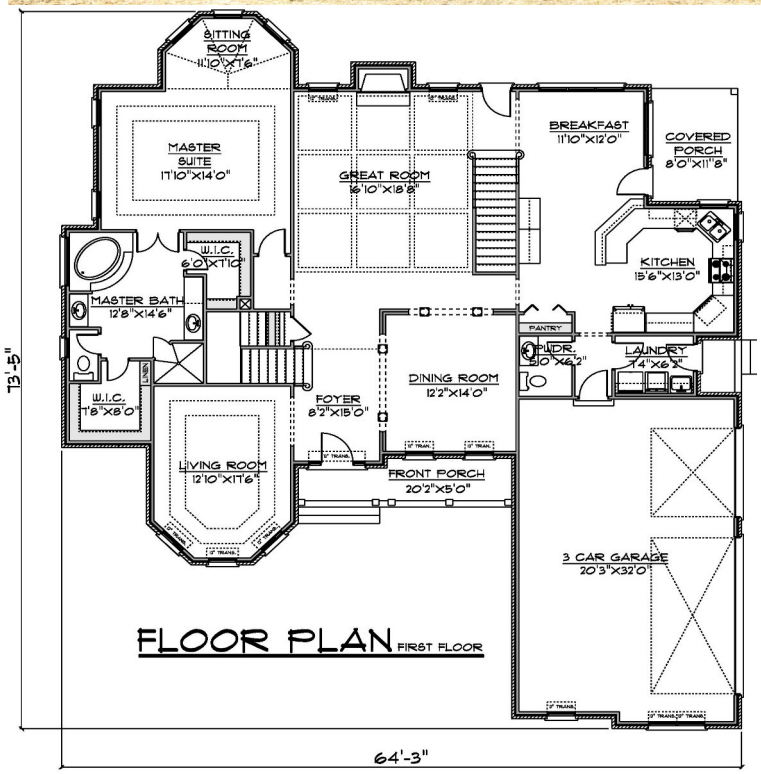

FLOOR PLAN FIRST FLOOR

- Total Square Footage = 3,962 ; 1st floor - 2,319
- 4 Bedroom
- 3.5 Bath
- First Floor Master Bed

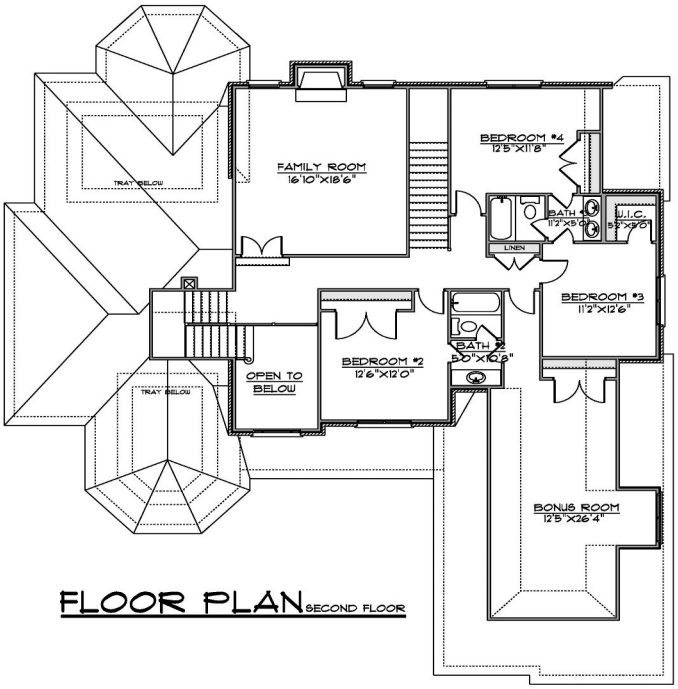

FLOOR PLAN SECOND FLOOR

- Second Floor Square Footage = 1,643
- Large Bonus Room
- Second Floor Family Room

M&J Developers Inc.

3714 Alliance Dr. Suite 300, Greensboro, NC 27407

Sales: 336.601.7259 or 336.587.3673

www.mjdevelopers.com

M&J Developers Inc.

3714 Alliance Dr. Suite 300, Greensboro, NC 27407

Sales: 336.601.7259 or 336.587.3673

www.mjdevelopers.com